

WALWORTH COUNTY
SURVEYING & MAPPING
P. O. BOX 1115
LAKE GENEVA, WISCONSIN 53147
414-248-0505

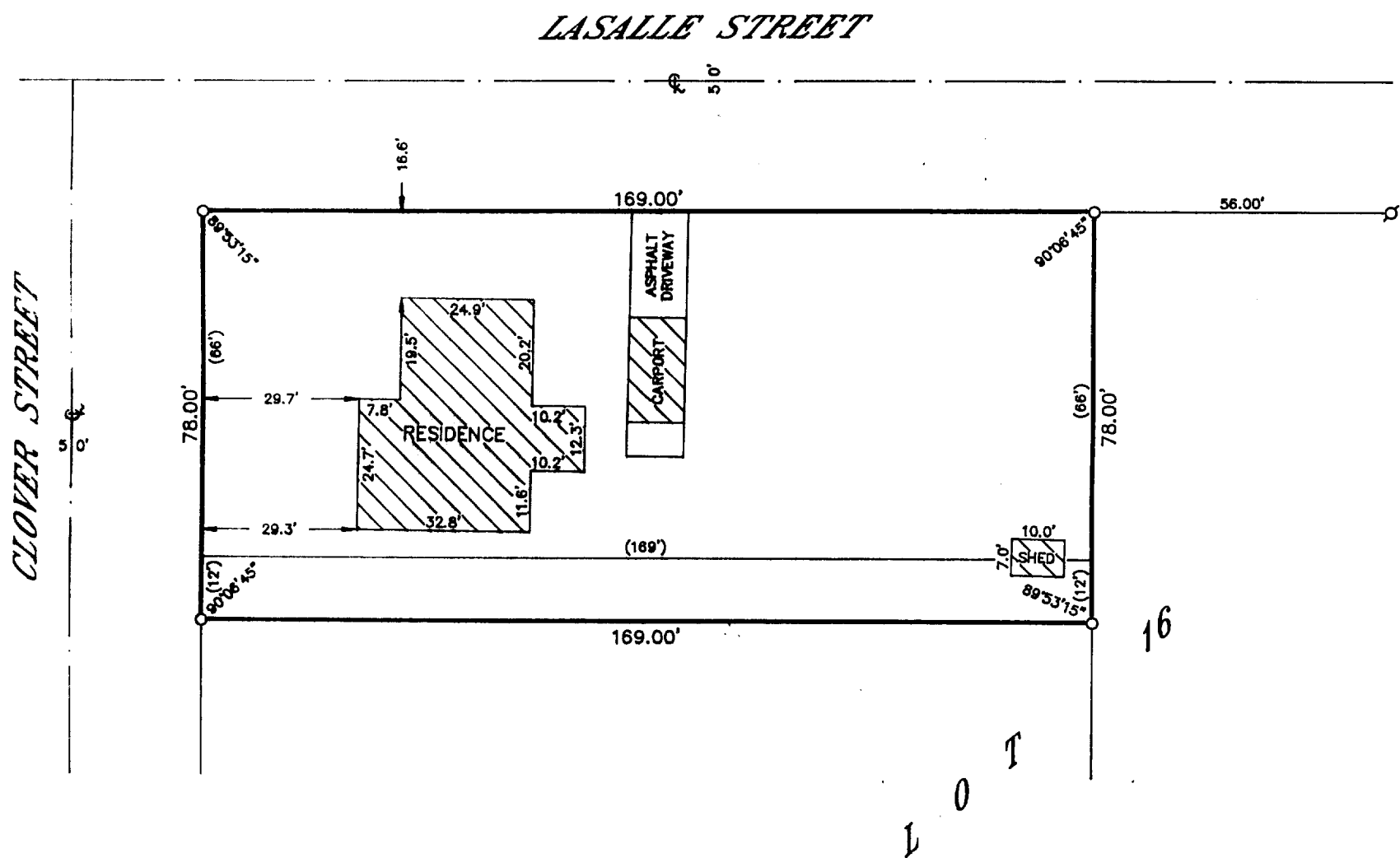

PLAT OF SURVEY OF

BEGINNING AT THE NORTHWEST CORNER OF LOT NUMBERED 16
IN THE SECOND COLUMBIAN SUBDIVISION, CITY OF LAKE GENEVA,
WALWORTH COUNTY, WISCONSIN; THENCE EAST 169 FEET; THENCE
SOUTH 66 FEET; THENCE WEST 169 FEET; THENCE NORTH 66 FEET
TO THE PLACE OF BEGINNING.

BEGINNING AT A POINT 66 FEET SOUTH OF THE NORTHWEST CORNER
OF THE WEST 1/2 OF LOT 16 IN THE SECOND COLUMBIAN SUBDIVISION
SITUATED IN THE CITY OF LAKE GENEVA; THENCE 169 FEET EAST;
THENCE 12 FEET SOUTH; THENCE 169 FEET WEST; THENCE 12 FEET
NORTH TO THE PLACE OF BEGINNING.

ORDERED BY: KEEFE REAL ESTATE
751 GENEVA PARKWAY
LAKE GENEVA, WISCONSIN
53147

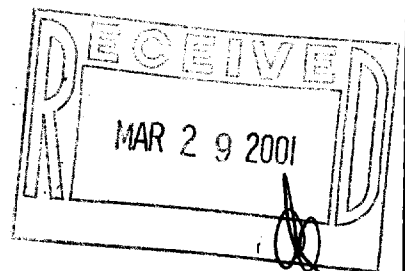

GRAPHIC SCALE

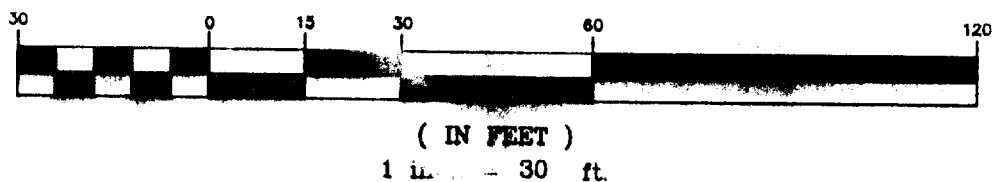

- Ø-IRON PIPE FOUND
- Ø-IRON ROD FOUND
- CONCRETE MONUMENT FOUND
- IRON PIPE PLACED
- ()-RECORDED AS

I HEREBY CERTIFY THAT I HAVE SURVEYED THE ABOVE DESCRIBED
PROPERTY AND THAT THE ABOVE MAP IS A TRUE REPRESENTATION
THEREOF AND SHOWS THE SIZE AND LOCATION OF THE PROPERTY,
ITS EXTERIOR BOUNDARIES, THE LOCATION OF ALL VISIBLE STRUCTURES
AND DIMENSIONS OF ALL PRINCIPAL BUILDINGS THEREON, BOUNDARY
FENCES, APPARENT EASEMENTS, ROADWAYS AND VISIBLE ENCROACH-
MENTS, IF ANY, TO THE BEST OF MY KNOWLEDGE AND BELIEF.

THIS SURVEY IS MADE FOR THE USE OF THE PRESENT OWNERS OF
THE PROPERTY AND ALSO THOSE WHO PURCHASE MORTGAGE OR
GUARANTEE THE TITLE THERETO WITHIN ONE (1) YEAR FROM DATE
HEREOF.

Robert M. Baerenwald
ROBERT M. BAERENWALD
WISCONSIN REGISTERED LAND SURVEYOR, S-1508

Feb. 27, 1998
DATE JOB NO. 5728

NOTE: THIS IS NOT A CERTIFIED COPY UNLESS SEALED.

ZCL-13E
007-1946